

PLAN SHOWING THE PROPOSED RESIDENTIAL BUILDING
 IN PLOT NO 24 S.NO 325/1 PART 325/2 KAMBAN NAGAR
 KAMBAN NAGAR-A, MADAVARAM VILLAGE, MADAVARAM TOWNSHIP,
 SAIDAPET TALUK, CHENNAI M.G.R. DIST.

SCALE 1:8'0" OWNED BY THIRU. G. AYYAPILLAI

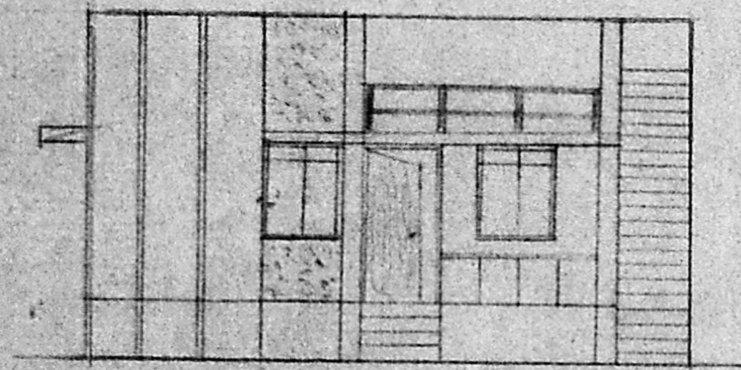

ELEVATION

22'3" (676)

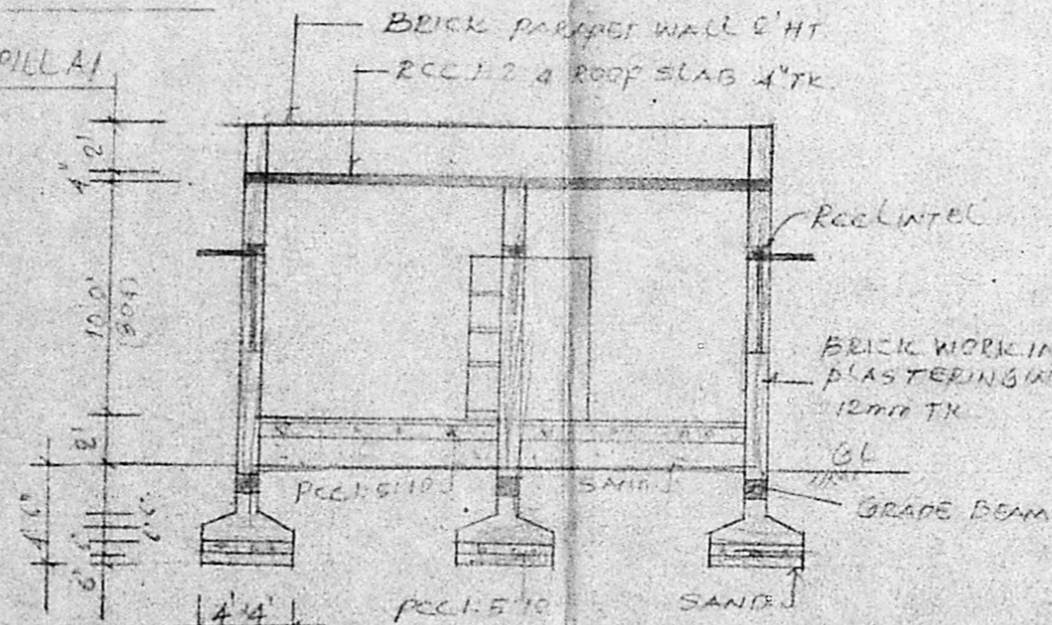

SECTION "A-A"

SCHEDULE OF JOINERY

- D. DOOR 2'4" x 7'0"
- D. DOOR 2'4" x 7'0"
- W. WINDOW 7'0" x 4'6"
- W. WINDOW 5'0" x 4'6"
- W. WINDOW 2'5" x 4'6"
- V. VENTILATOR 2'0" x 4'6"
- CB. CUBBOARD

LEGEND

- PROPOSED [Symbol]
- ROAD [Symbol]
- BOUNDARY [Symbol]



TOTAL AREA OF THE SITE
 1800 SQFT (167 SQM)
 TOTAL PLINTH AREA OF THE
 BUILDING 890 SQFT (82.66 SQM)

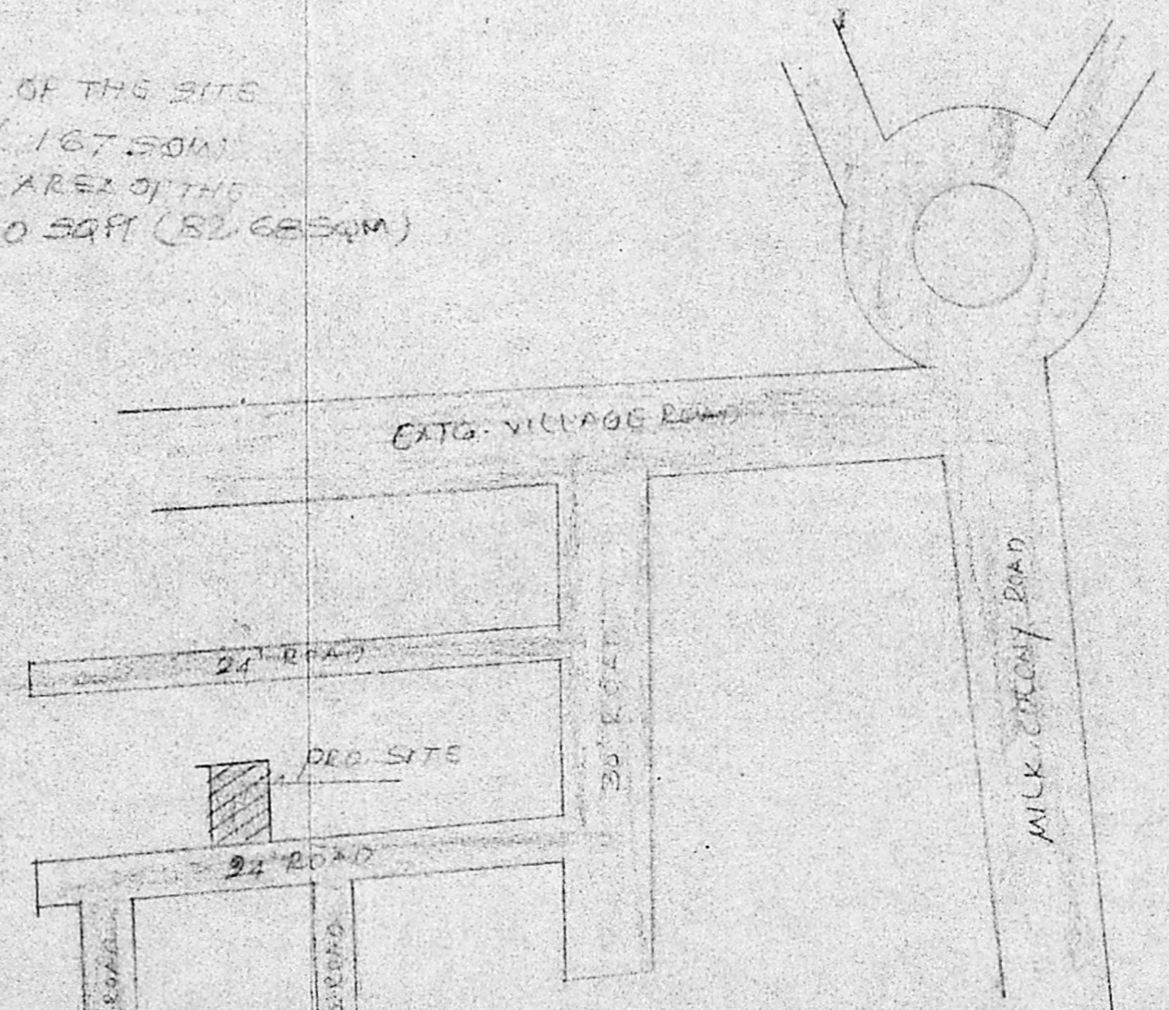

KEY PLAN

(NOT TO SCALE)

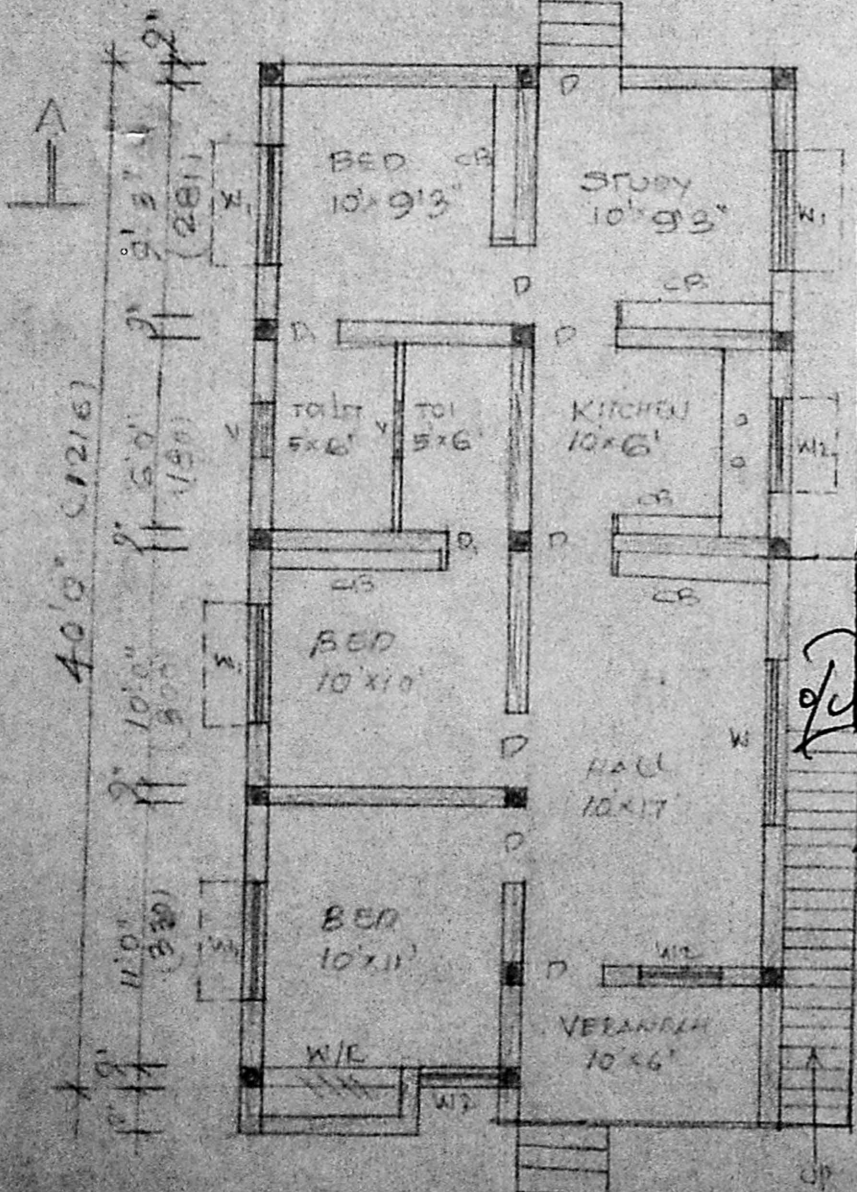

PLAN

Planning Permit No. **A/23910/495/96**

APPROVED

SUBJECT TO THE CONDITIONS IN
 THIS OFFICE LETTER No. **A2/20040/96** DATED **31-10-96**

S. Jay

FOR MEMBERS OF THE
 MADRAS MUNICIPAL CORPORATION
 DEVELOPMENT AUTHORITY
 MADRAS. 600 008.

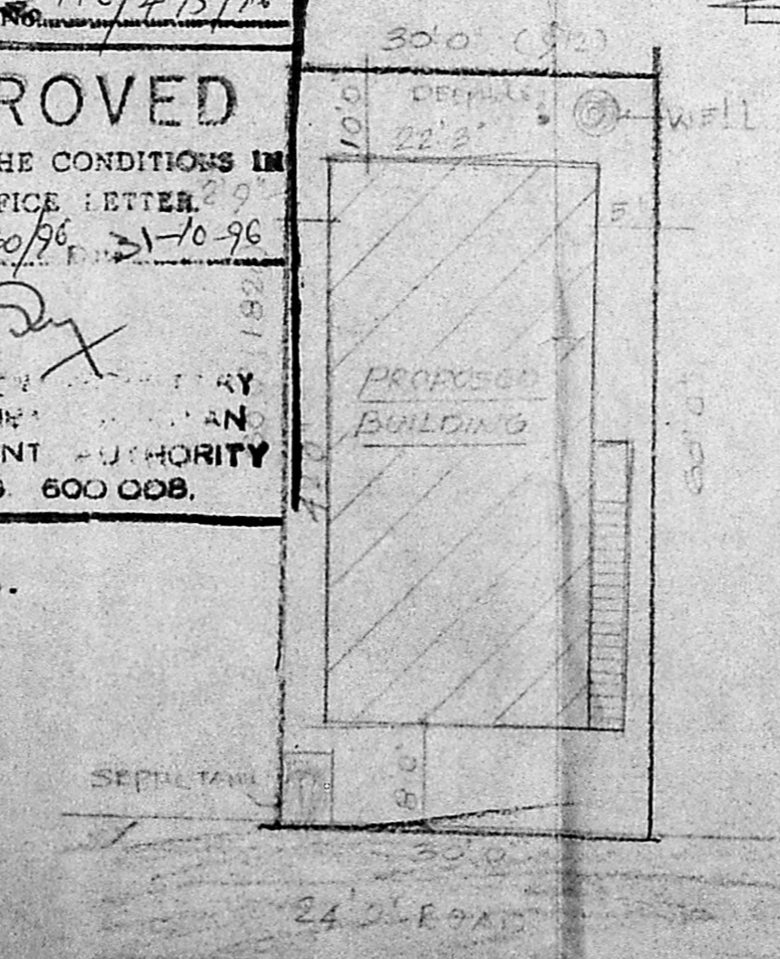

SITE PLAN

(SCALE 1:160)

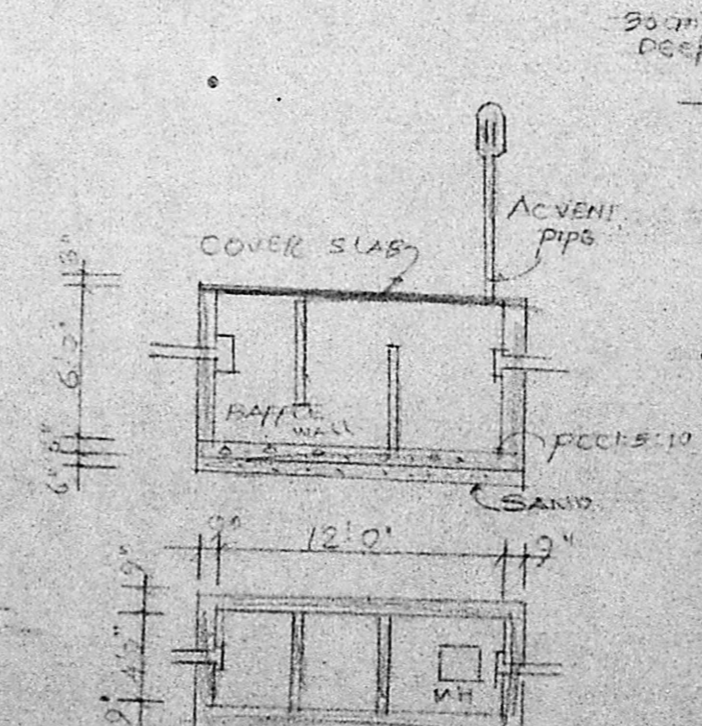

PLAN AND SECTION
 OF SEPTIC TANK

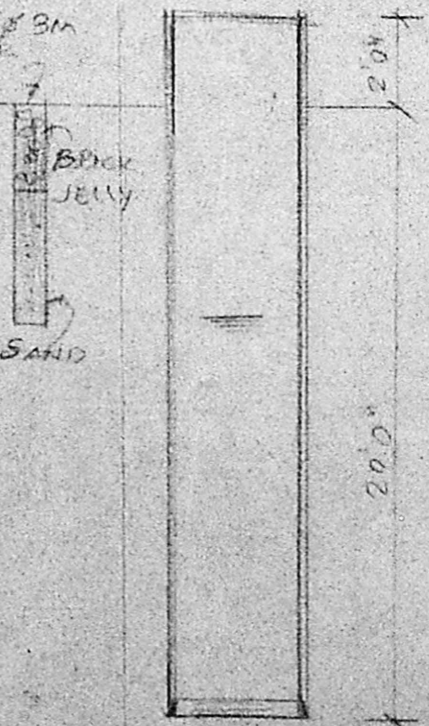

DETAILS OF WELL

S. Ayyappan
 OWNER

S. Subhakar
SUBBALA KRISHNAN, B.A.
 Licensed Surveyor,
 54, Thiruvalluvar Street,
 Chinna Sekkadu,
 Manali, Madras - 68

LICENCED SURVEYOR